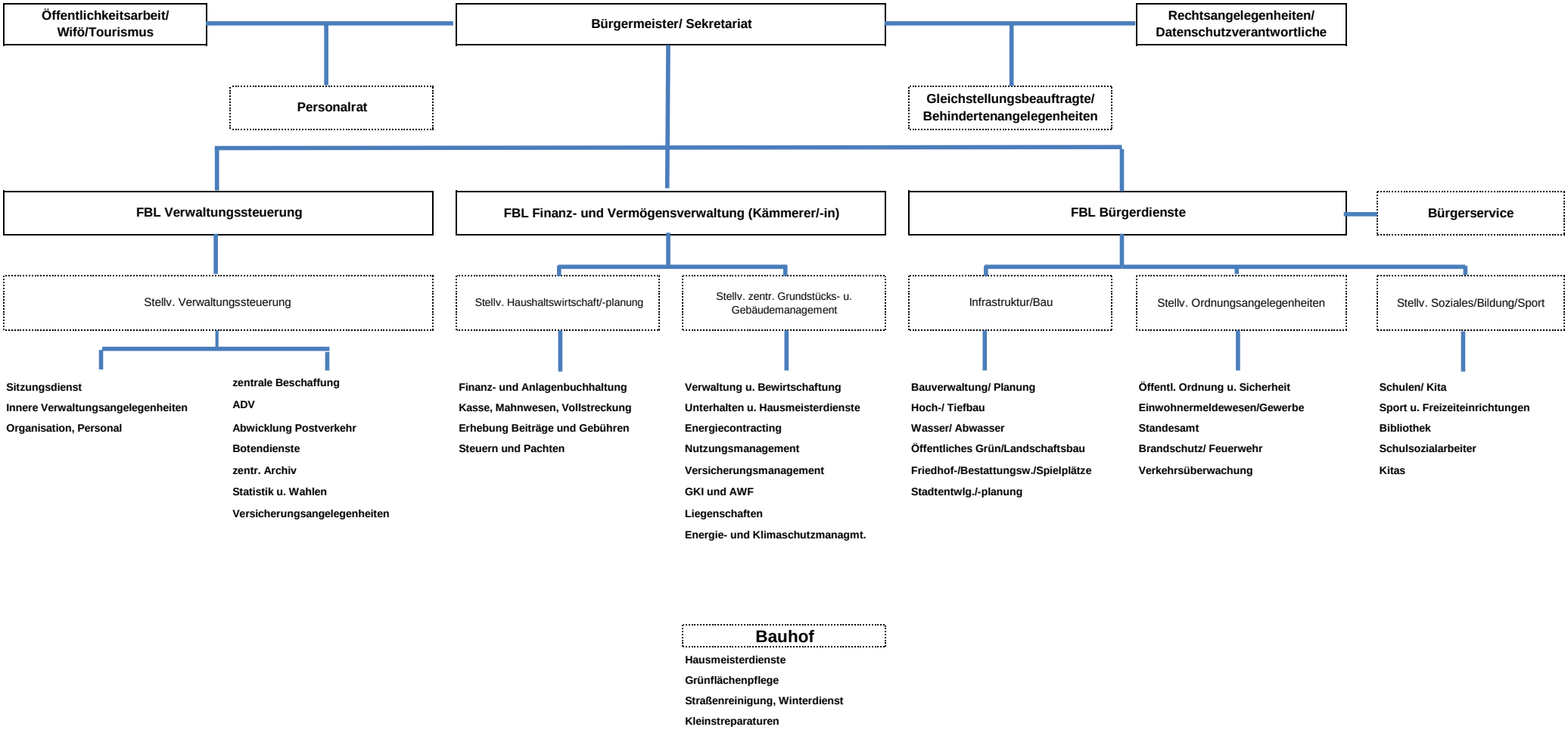Entwurf - künftige Verwaltungsstruktur Gemeinde Hoppegarten